

Puzzler #21

The letters on the chessboard below are arranged to disguise a list of names. The 64 jumbled letters actually spell the last names of eight famous World Chess Champions!

The key to finding the hidden names is to connect letters using KNIGHT MOVES. For example, the name Capablanca (one of the all-time greatest chess players!) begins on square c7. From that square, find the A an a8, the P on b6, the next A on a4 and so forth.

YOUR JOB: By connecting letters using knight moves, unravel the names of all 8 chess champions. Write in the names of the squares where you find each letter.

GENIUS CHALLENGE (Not required): Use each square only once AND move from the last letter of each name to the first letter of another name from the list! Accept this challenge only at your own risk. (Hints: After Capablanca, search for Spassky. Botvinnik appears fifth on this special *Knight's Tour* of the board.) Take note and proceed with caution when you come to forks in the road -- there are MANY decision points!

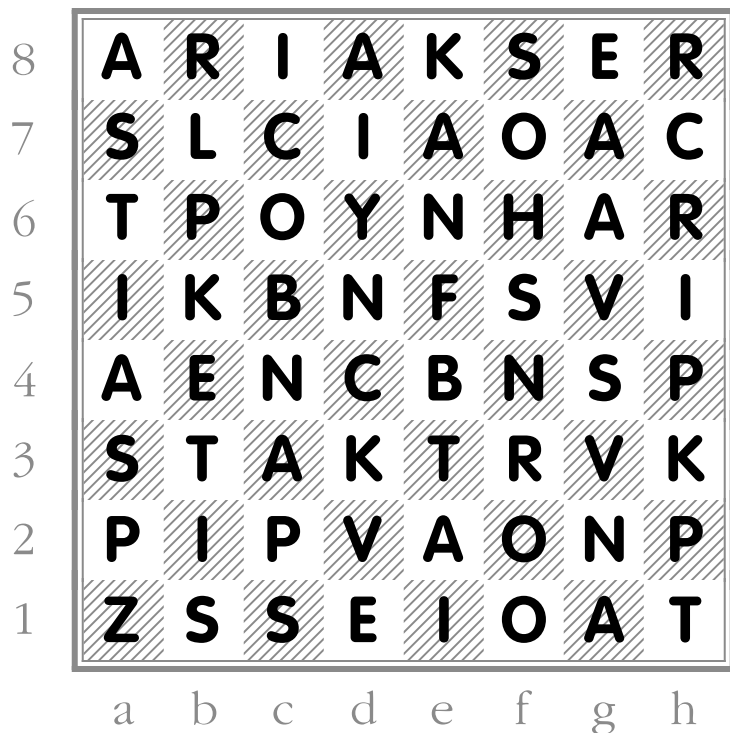

Botvinnik

<input type="text"/>	<input type="text"/>	<input type="text"/>	<input type="text"/>	<input type="text"/>	<input type="text"/>	<input type="text"/>	<input type="text"/>	<input type="text"/>
----------------------	----------------------	----------------------	----------------------	----------------------	----------------------	----------------------	----------------------	----------------------

Capablanca

c7	a8	b6	a4	c5	<input type="text"/>	<input type="text"/>	<input type="text"/>	<input type="text"/>	<input type="text"/>
----	----	----	----	----	----------------------	----------------------	----------------------	----------------------	----------------------

Fischer

<input type="text"/>	<input type="text"/>	<input type="text"/>	<input type="text"/>	<input type="text"/>	<input type="text"/>	<input type="text"/>
----------------------	----------------------	----------------------	----------------------	----------------------	----------------------	----------------------

Karpov

<input type="text"/>	<input type="text"/>	<input type="text"/>	<input type="text"/>	<input type="text"/>	<input type="text"/>
----------------------	----------------------	----------------------	----------------------	----------------------	----------------------

Kasparov

<input type="text"/>	<input type="text"/>	<input type="text"/>	<input type="text"/>	<input type="text"/>	<input type="text"/>	<input type="text"/>	<input type="text"/>
----------------------	----------------------	----------------------	----------------------	----------------------	----------------------	----------------------	----------------------

Petrosian

<input type="text"/>	<input type="text"/>	<input type="text"/>	<input type="text"/>	<input type="text"/>	<input type="text"/>	<input type="text"/>	<input type="text"/>	<input type="text"/>
----------------------	----------------------	----------------------	----------------------	----------------------	----------------------	----------------------	----------------------	----------------------

Spassky

<input type="text"/>	<input type="text"/>	<input type="text"/>	<input type="text"/>	<input type="text"/>	<input type="text"/>	<input type="text"/>
----------------------	----------------------	----------------------	----------------------	----------------------	----------------------	----------------------

Steinitz

<input type="text"/>	<input type="text"/>	<input type="text"/>	<input type="text"/>	<input type="text"/>	<input type="text"/>	<input type="text"/>	<input type="text"/>
----------------------	----------------------	----------------------	----------------------	----------------------	----------------------	----------------------	----------------------

Copyright © 2004 Prof. Chester Nuhmentz, Jr.

Puzzler #22

The letters on the chessboard below are arranged to disguise a list of names. The 64 jumbled letters actually spell the last names of 9 famous World Chess Champions!

The key to finding the hidden names is to connect letters using KNIGHT MOVES. For example, the name Capablanca (one of the all-time greatest chess players!) begins on square c7. From that square, find the A an a8, the P on b6, the next A on d5 and so forth.

YOUR JOB: By connecting letters using knight moves, unravel the names of all 9 chess champions. Write in the names of the squares where you find each letter.

GENIUS CHALLENGE (Not required): Use each square only once AND move from the last letter of each name to the first letter of another name from the list! Accept this challenge only at your own risk. (Hints: After Capablanca, search for Alekhine. Botvinnik appears eighth on this special *Knight's Tour* of the board.) Take note and proceed with caution when you come to forks in the road -- there are MANY decision points!

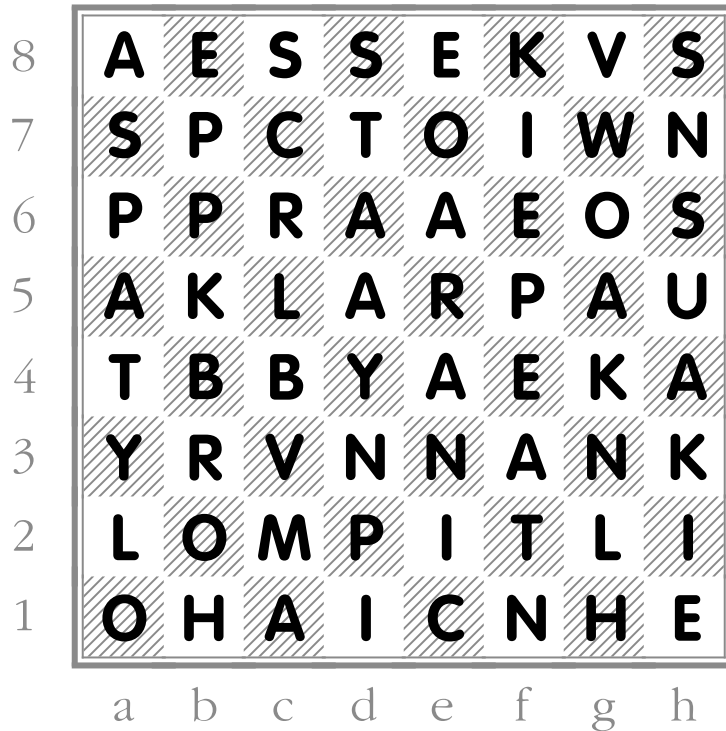

Euwe

Tal

Capablanca

c7 a8 b6 d5 b4

Botvinnik

Morphy

Kasparov

Petrosian

Spassky

Alekhine

Copyright © 2004 Prof. Chester Nuhmentz, Jr.

Puzzler #23

The letters on the chessboard below are arranged to disguise a list of names. The 64 jumbled letters actually spell the last names of 8 famous World Chess Champions!

The key to finding the hidden names is to connect letters using KNIGHT MOVES. For example, the name Capablanca (one of the all-time greatest chess players!) begins on square c5. From that square, find the A on d7, the P on b8, the next A on a6 and so forth.

YOUR JOB: By connecting letters using knight moves, unravel the names of all 8 chess champions. Write in the names of the squares where you find each letter.

GENIUS CHALLENGE (Not required): Use each square only once AND move from the last letter of each name to the first letter of another name from the list! Accept this challenge only at your own risk. (Hints: After Capablanca, search for Fischer. Botvinnik appears seventh on this special *Knight's Tour* of the board.) Take note and proceed with caution when you come to forks in the road -- there are MANY decision points!

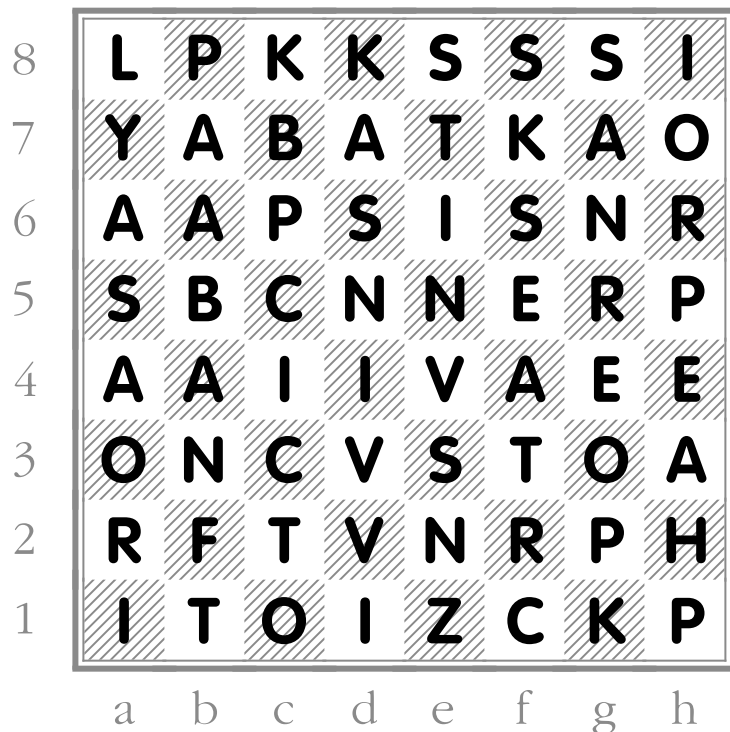

Botvinnik

<input type="text"/>	<input type="text"/>	<input type="text"/>	<input type="text"/>	<input type="text"/>	<input type="text"/>	<input type="text"/>	<input type="text"/>	<input type="text"/>
----------------------	----------------------	----------------------	----------------------	----------------------	----------------------	----------------------	----------------------	----------------------

Capablanca

c5	d7	b8	a6	c7	<input type="text"/>	<input type="text"/>	<input type="text"/>	<input type="text"/>	<input type="text"/>
----	----	----	----	----	----------------------	----------------------	----------------------	----------------------	----------------------

Fischer

<input type="text"/>	<input type="text"/>	<input type="text"/>	<input type="text"/>	<input type="text"/>	<input type="text"/>	<input type="text"/>
----------------------	----------------------	----------------------	----------------------	----------------------	----------------------	----------------------

Karpov

<input type="text"/>	<input type="text"/>	<input type="text"/>	<input type="text"/>	<input type="text"/>	<input type="text"/>
----------------------	----------------------	----------------------	----------------------	----------------------	----------------------

Kasparov

<input type="text"/>	<input type="text"/>	<input type="text"/>	<input type="text"/>	<input type="text"/>	<input type="text"/>	<input type="text"/>	<input type="text"/>
----------------------	----------------------	----------------------	----------------------	----------------------	----------------------	----------------------	----------------------

Petrosian

<input type="text"/>	<input type="text"/>	<input type="text"/>	<input type="text"/>	<input type="text"/>	<input type="text"/>	<input type="text"/>	<input type="text"/>	<input type="text"/>
----------------------	----------------------	----------------------	----------------------	----------------------	----------------------	----------------------	----------------------	----------------------

Spassky

<input type="text"/>	<input type="text"/>	<input type="text"/>	<input type="text"/>	<input type="text"/>	<input type="text"/>	<input type="text"/>
----------------------	----------------------	----------------------	----------------------	----------------------	----------------------	----------------------

Steinitz

<input type="text"/>	<input type="text"/>	<input type="text"/>	<input type="text"/>	<input type="text"/>	<input type="text"/>	<input type="text"/>	<input type="text"/>
----------------------	----------------------	----------------------	----------------------	----------------------	----------------------	----------------------	----------------------

Puzzler #24

The letters on the chessboard below are arranged to disguise a list of names. The 64 jumbled letters actually spell the last names of 8 famous World Chess Champions!

The key to finding the hidden names is to connect letters using KNIGHT MOVES. For example, the name Capablanca (one of the all-time greatest chess players!) begins on square a3. From that square, find the A on b1, the P on d2, the next A on c4 and so forth.

YOUR JOB: By connecting letters using knight moves, unravel the names of all 8 chess champions. Write in the names of the squares where you find each letter.

GENIUS CHALLENGE (Not required): Use each square only once AND move from the last letter of each name to the first letter of another name from the list! Accept this challenge only at your own risk. (Hints: After Capablanca, search for Steinitz. Botvinnik appears fifth on this special *Knight's Tour* of the board.) Take note and proceed with caution when you come to forks in the road -- there are MANY decision points!

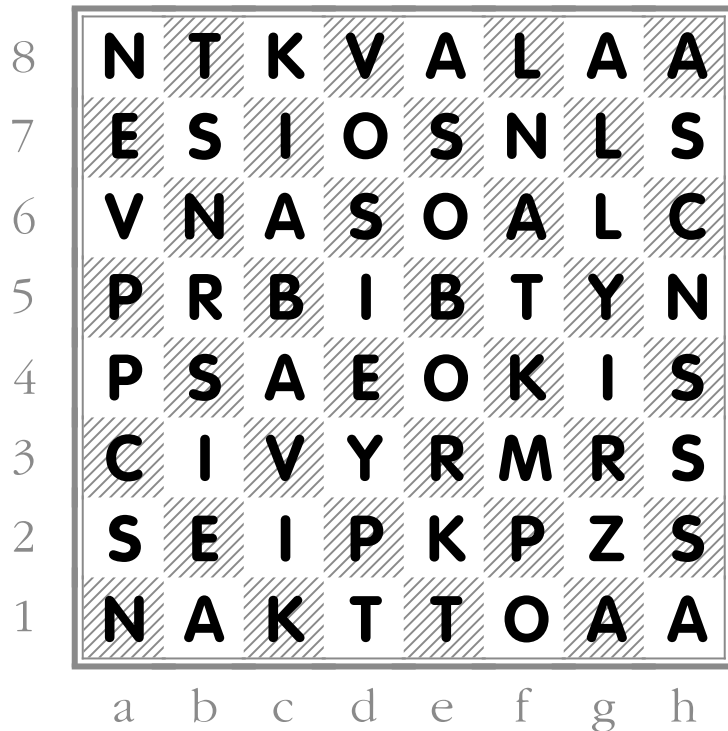

Botvinnik

Capablanca

Smyslov

Lasker

Kasparov

Petrosian

Spassky

Steinitz

Copyright © 2004 Prof. Chester Nuhmentz, Jr.

Puzzler #25

The letters on the chessboard below are arranged to disguise a list of names. The 64 jumbled letters actually spell the last names of 8 famous World Chess Champions!

The key to finding the hidden names is to connect letters using KNIGHT MOVES. For example, the name Capablanca (one of the all-time greatest chess players!) begins on square c5. From that square, find the A an a6, the P on b8, the next A on d7 and so forth.

YOUR JOB: By connecting letters using knight moves, unravel the names of all 8 chess champions. Write in the names of the squares where you find each letter.

GENIUS CHALLENGE (Not required): Use each square only once AND move from the last letter of each name to the first letter of another name from the list! Accept this challenge only at your own risk. (Hints: After Capablanca, search for Petrosian. Botvinnik appears fourth on this special *Knights Tour* of the board.) Take note and proceed with caution when you come to forks in the road -- there are MANY decision points!

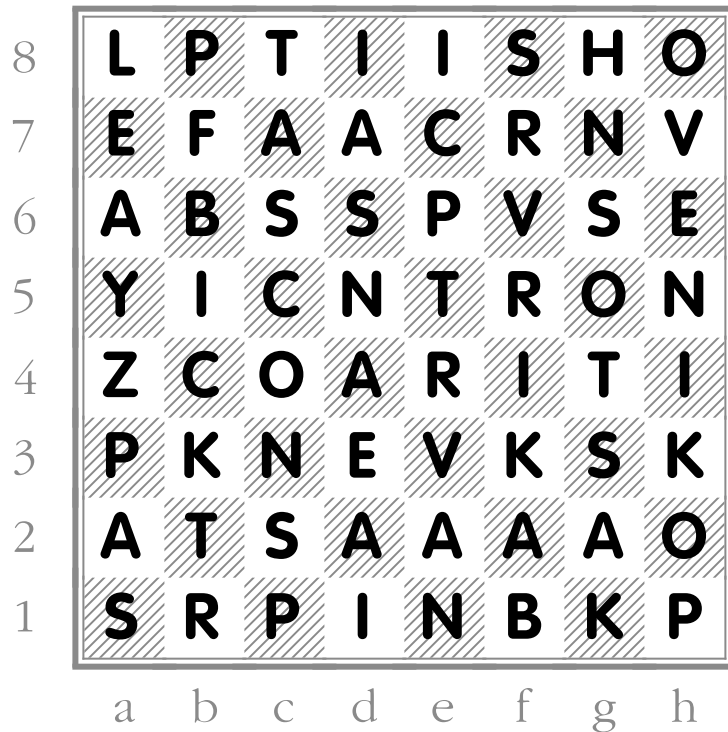

Botvinnik

Capablanca

Fischer

Karpov

Kasparov

Petrosian

Spassky

Steinitz